

RESIDENTIAL PLUS (Single/Double door)

ORDER FORM QUOTATION

Please e-mail to: pricing@cotswoldtradealuminium.co.uk

Customer:	Order Reference:
Address:	Delivery / shipping address:
Postcode:	Postcode:
Contact Name:	Delivery Contact:
E-mail:	Delivery Telephone:
Telephone:	Date:

**** Default selections are underlined>****

Single colour <input type="checkbox"/> Dual-Colour <input type="checkbox"/> ⇒	Outside:	<u>Matt</u> <input type="checkbox"/> Satin <input type="checkbox"/> Gloss <input type="checkbox"/>
Drainage: <u>Visible</u> (with Black Caps) <input type="checkbox"/> Concealed <input type="checkbox"/> None <input type="checkbox"/>	Inside:	Marine/ Swimming pool spec. Yes <input type="checkbox"/> <u>No</u> <input type="checkbox"/>
Part Q: Yes* <input type="checkbox"/> <u>No</u> <input type="checkbox"/>	90° Opening Restrictor (<u>Open out only</u>): Yes <input type="checkbox"/> <u>No</u> <input type="checkbox"/>	
(*Selection & window design may alter to comply)		
Handles: <u>Std. Lever/Lever</u> <input type="checkbox"/> ⇒ Swept Lever/Lever <input type="checkbox"/> ⇒ Oval Lever / Lever <input type="checkbox"/> ⇒	Handle colours: <u>Black</u> <input type="checkbox"/> White <input type="checkbox"/> Polished Chrome <input type="checkbox"/>	Hinges: <u>Adjustable barrel</u> <input type="checkbox"/> ⇒ Half round fully adjustable* <input type="checkbox"/> ⇒
Handle spindle: <u>Solid</u> <input type="checkbox"/> Split* <input type="checkbox"/>	Frame Colour <input type="checkbox"/>	Hinge colours: <u>Black</u> <input type="checkbox"/> White <input type="checkbox"/>
		Frame Colour <input type="checkbox"/> (not available for barrel hinge)
Cylinders: <u>Standard</u> <input type="checkbox"/> 3-star Security * <input type="checkbox"/> <u>Key & Key</u> <input type="checkbox"/> Key & Thumb turn <input type="checkbox"/> <u>Key differ</u> <input type="checkbox"/> Keyed-a-like <input type="checkbox"/>	Hinge protectors: Yes* <input type="checkbox"/> <u>No</u> <input type="checkbox"/>	
Trickle ventilators: <u>No</u> <input type="checkbox"/> Yes <input type="checkbox"/> ⇒	Glazed-in ventilator (4103mm ² /m 45mm glass deduction vent per field) Black <input type="checkbox"/> White <input type="checkbox"/> RAL <input type="checkbox"/>	
	Slot vent (head sash profile): Black <input type="checkbox"/> White <input type="checkbox"/> 2500mm ² (<700mm) <input type="checkbox"/> 5000mm ² (>700mm) <input type="checkbox"/>	

Glass: <u>Unglazed</u> <input type="checkbox"/> Glazed <input type="checkbox"/> ⇒	TSG Low E Argon thermal spacer black (U= 1.2): 2x4mm <input type="checkbox"/> 2x6mm <input type="checkbox"/>
Prepared for: 24mm <input type="checkbox"/> <u>28mm</u> <input type="checkbox"/> 32mm <input type="checkbox"/>	*TSG & LSG Low E Argon thermal spacer black (U= 1.2): 6.4mm+4mm <input type="checkbox"/> 6.4mm+6mm <input type="checkbox"/>

Design & Section details:

1. Hinge jamb with half round (20mm Addon shown in shadow), 2. Hinge jamb with barrel (20mm Addon shown in shadow), 3. Handle locking jamb, 4. Midrail, 5. Double door centre section, 6. Full frame threshold with cill options, 7. Low threshold (15mm) with cill options (ext. ramp shown in shadow – available int. & ext).

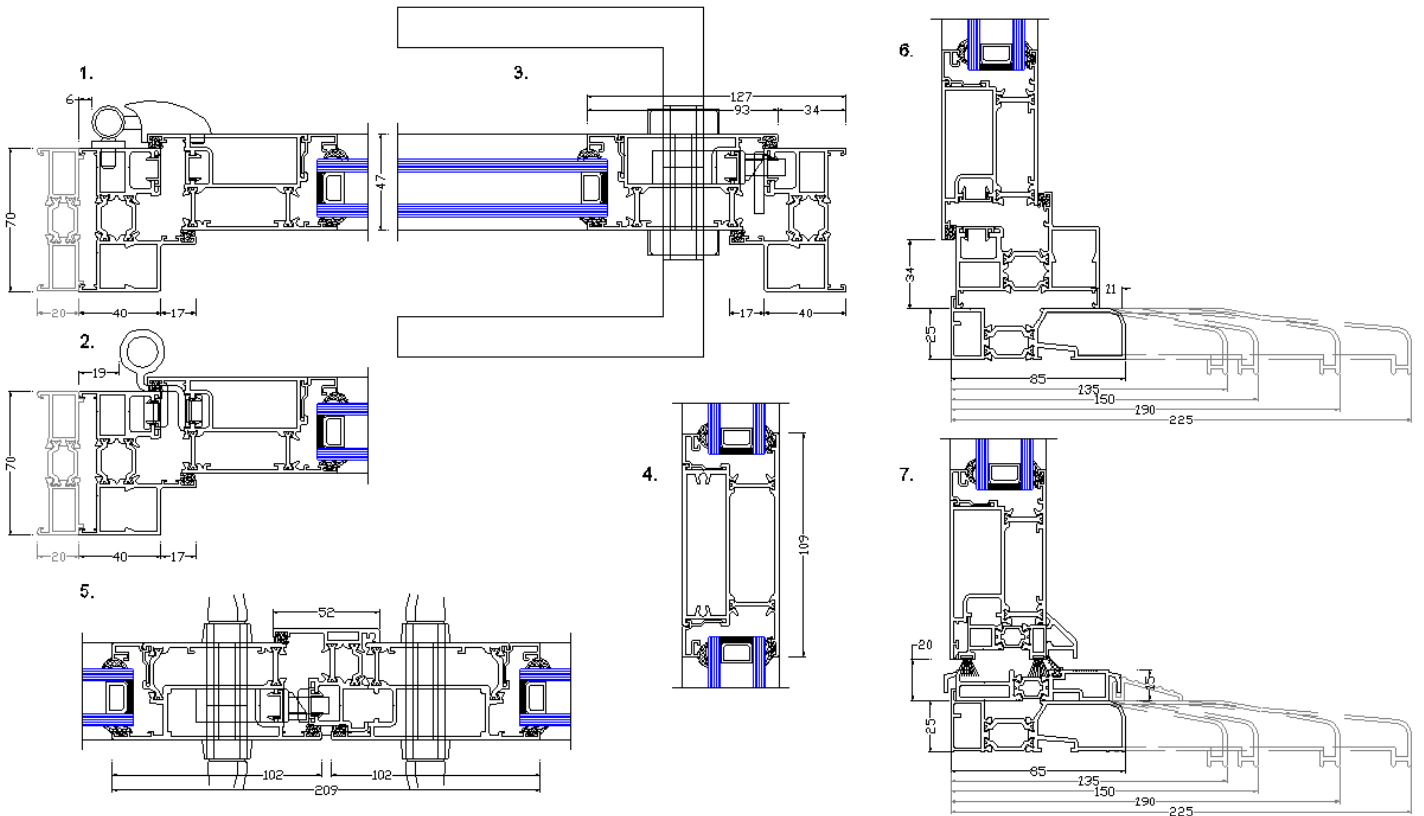

Single sash limits: Width [Min./Max.]: 500mm/1000mm Height [Min./Max.]: 1885mm/2500mm Maximum Weight: 100kg	Water tightness: Low threshold: 3A / 100 Pa Full frame threshold: 9A / 600 Pa Double (Open IN) – full frame threshold: 7A / 300 Pa Double (Open OUT) – full frame threshold: 8A / 450 Pa	Multi-light designs will be subject to transom/mullion (lxx/lyy) limitations!
--	---	---

RESIDENTIAL PLUS (Single/Double door)

ORDER FORM QUOTATION

Please e-mail to: pricing@cotswoldtradealuminium.co.uk



Item Loc.	Style (Viewed Outside) (Please show division/ mullion/ transom dimensions, T/vents, master/ slave sash & point to hinge)	Qty	Size (mm) (Overall inc. all add-ons & cills)	Threshold (Please select)		Add-ons (Please select -20 or 42mm)		Glazing (Clear/Satin /Bars/Panel)	Special / Notes
		Open		Cill (Please select)					
			Width	Full Frame threshold		T			
				Low threshold *(low water tightness)*		B			
		IN	Height	None		L			
				85	135				
				150	190	R			
				225					
OUT									

			Width	Full Frame threshold		T			
				Low threshold *(low water tightness)*		B			
		IN	Height	None		L			
				85	135				
				150	190	R			
				225					
OUT									

			Width	Full Frame threshold		T			
				Low threshold *(low water tightness)*		B			
		IN	Height	None		L			
				85	135				
				150	190	R			
				225					
OUT									

			Width	Full Frame threshold		T			
				Low threshold *(low water tightness)*		B			
		IN	Height	None		L			
				85	135				
				150	190	R			
				225					
OUT									

			Width	Full Frame threshold		T			
				Low threshold *(low water tightness)*		B			
		IN	Height	None		L			
				85	135				
				150	190	R			
				225					
OUT									

			Width	Full Frame threshold		T			
				Low threshold *(low water tightness)*		B			
		IN	Height	None		L			
				85	135				
				150	190	R			
				225					
OUT									