

Customer:	Order Reference:
Address:	Delivery / shipping address:
Postcode:	Postcode:
Contact Name:	Delivery Contact:
E-mail:	Delivery Telephone:
Telephone:	Date:

**\*\* Default selections are underlined>\*\***

Single colour <input type="checkbox"/> Dual-Colour <input type="checkbox"/> ⇒	Outside:	<u>Matt</u> <input type="checkbox"/> Satin <input type="checkbox"/> Gloss <input type="checkbox"/>
	Inside:	Marine/ Swimming pool spec. Yes <input type="checkbox"/> <u>No</u> <input type="checkbox"/>
Master / Slave handles: <u>Std. Lever</u> /Lever <input type="checkbox"/> ⇒ Swept Lever/Lever <input type="checkbox"/> ⇒ Oval Lever / Lever <input type="checkbox"/> ⇒	Shootbolt Handles: <u>Non-Locking</u> <input type="checkbox"/> Locking <input type="checkbox"/> ⇒ Hinges, Bottom rollers, Top guides + D- handle colour ⇒	<b>All Hardware</b> colour: Black <input type="checkbox"/> White <input type="checkbox"/> Frame Colour <input type="checkbox"/>
	Cylinders: <u>Standard</u> <input type="checkbox"/> 3-star Security * <input type="checkbox"/> <u>Key &amp; Key</u> <input type="checkbox"/> Key & Thumb turn <input type="checkbox"/> <u>Key differ</u> <input type="checkbox"/> Keyed-a-like <input type="checkbox"/>	90° Opening Restrictor (Single Master sash Open out only) : <u>No</u> <input type="checkbox"/> Yes <input type="checkbox"/>
Trickle ventilators: <u>No</u> <input type="checkbox"/>   Yes <input type="checkbox"/> ⇒	Glazed-in ventilator (4103mm <sup>2</sup> /m   45mm glass deduction   vent per field) Black <input type="checkbox"/> White <input type="checkbox"/> RAL <input type="checkbox"/> Slot vent with 42mm add-on to head: Black <input type="checkbox"/> White <input type="checkbox"/>   2500mm <sup>2</sup> (<700mm) <input type="checkbox"/> 5000mm <sup>2</sup> (>700mm) <input type="checkbox"/>	
Glass: <u>Unglazed</u> <input type="checkbox"/>   Glazed <input type="checkbox"/> ⇒ Prepared for: <u>28mm</u> <input type="checkbox"/> 32mm <input type="checkbox"/> 40mm <input type="checkbox"/>	TSG Low E Argon thermal spacer black (U= 1.2): 2x4mm <input type="checkbox"/> 2x6mm <input type="checkbox"/> *TSG & LSG Low E Argon thermal spacer black (U= 1.2): 6.4mm+4mm <input type="checkbox"/> 6.4mm+6mm <input type="checkbox"/>	

### Design & Section details:

1. Head open out, 2. Threshold with cill options open out, 3. Mullion standard sash/sash 4. Mullion master/slave opening, 5. Jamb master sash opening out, 6. Jamb standard sash hinge open out.

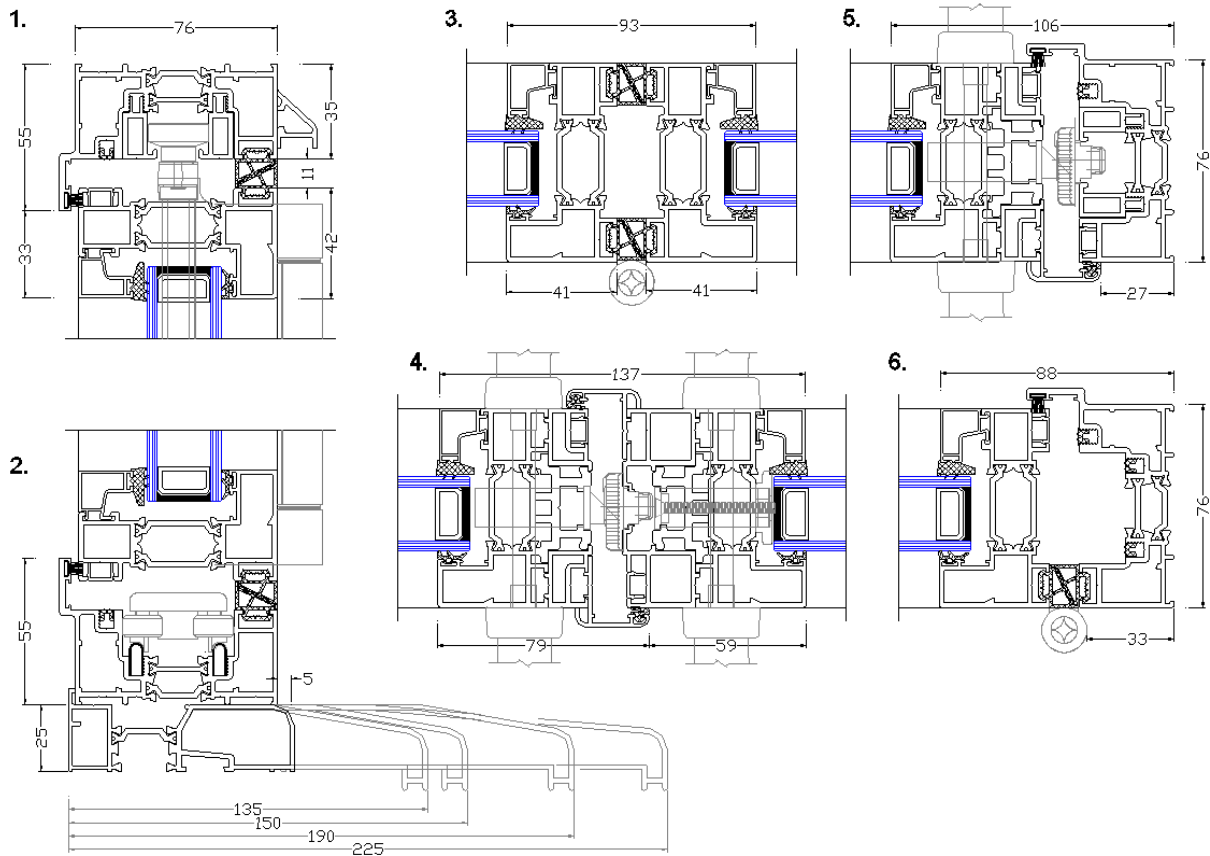

<b>Sash limits:</b> Width [Min./Max.]: 700mm/1000mm Height [Max.]: 2200mm (subject to site) Maximum Weight: 100kg	<b>Weather performance:</b> Air Permeability: Class 2 / 600 Pa Watertightness: Class 8a / 450 Pa Resistance to Wind load: Class A3 / 1200 Pa	Multi-light designs will be subject to transom/mullion (1x/1y) limitations!
--	---	---

Item Loc.	Style (Viewed Outside) (Please indicate master/ slave sash, T/vents & point to hinge!)	Qty	Size (mm) (Overall inc. all add-ons & cills)	Add-ons (Please select -20 or 42mm)				Glazing (Clear/Satin /Bars/Panel)	Special / Notes
		Open		Cill (Please select)					
			Width	T		L			
				B		R			
		IN	Height	None					
				85		135			
		OUT		150		190			
				225					

			Width	T		L			
				B		R			
		IN	Height	None					
				85		135			
		OUT		150		190			
				225					

			Width	T		L			
				B		R			
		IN	Height	None					
				85		135			
		OUT		150		190			
				225					

			Width	T		L			
				B		R			
		IN	Height	None					
				85		135			
		OUT		150		190			
				225					

			Width	T		L			
				B		R			
		IN	Height	None					
				85		135			
		OUT		150		190			
				225					

			Width	T		L			
				B		R			
		IN	Height	None					
				85		135			
		OUT		150		190			
				225					

			Width	T		L			
				B		R			
		IN	Height	None					
				85		135			
		OUT		150		190			
				225					